

HOME FOR LIFE

CAMPAIGN FOR A PERMANENT HOME FOR LIFEHOUSE

NAMING OPPORTUNITIES

You can leave a lasting legacy and further our mission by pledging your support to our building campaign.

We have many options for you to help us realize our dream of a permanent home for Lifehouse.

Below is a comprehensive list of naming opportunities that will allow you to attach a corporate name, your name, or that of a special person in your life, to a designated space in the new Lifehouse building headquarters.



Name on Building

This is a tremendous option for a business that wants its name connected with the new Lifehouse building, or a fantastic opportunity to honor someone in the community. Your name will be on a plaque next to the building entrance, a prominent landmark in the community.

Total Opportunities: 1

Required contribution: \$2,000,000

Name the Lobby

One seldom forgets their first impression of a place and this is where we will begin to shape that image for visitors to Lifehouse. All visitors to Lifehouse will pass through this lobby. The lobby provides elevator access to the main offices.

Total Opportunities: 1

Required Contribution: \$1,000,000

Name the Board Room

This is a wonderful option for a person or family member to be honored. This Board Room is located on the second floor and will be utilized for board meetings, committee meetings and special seminars for board and members. The board room will be equipped with high-tech systems to facilitate video conferencing and communication with outside collaborators.

Total Opportunities: 1

Required Contribution: \$500,000

Name the Training Room

The Training Room, located on the third floor, will be used for weekly staff trainings and to partner with other organizations, for trainings. The Training Room will be equipped with high-tech systems to facilitate a variety of trainings.

Total Opportunities: 1

Required Contribution: \$400,000

Name the Cafe (No Longer Available)

The cafe will welcome staff, visiting clients, families and committee members to utilize the space for meals, socialization and holding group celebrations.

Total Opportunities: 1

Required Contribution: \$400,000

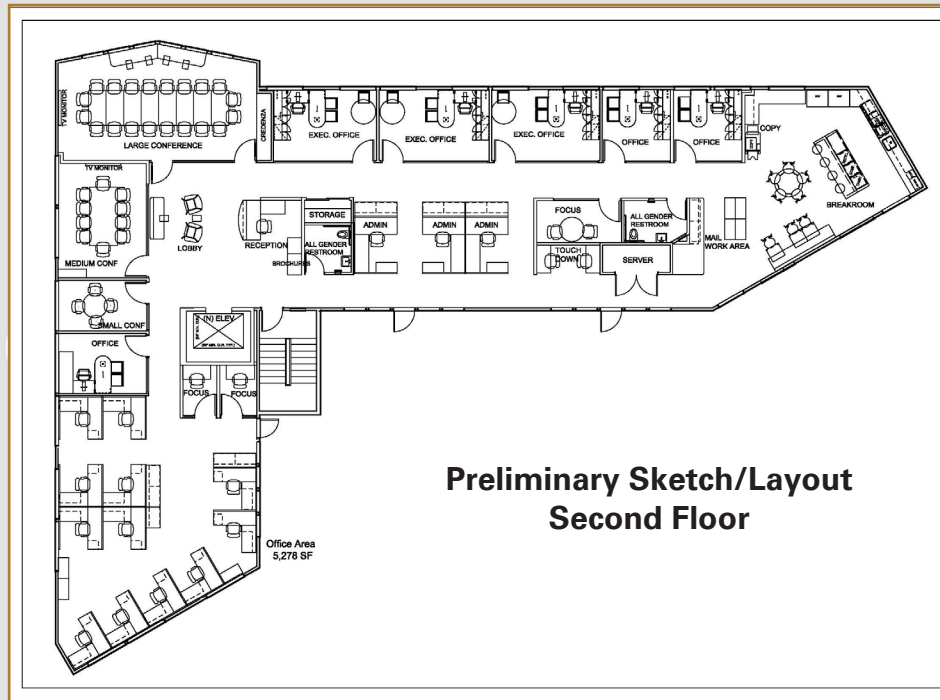

**Preliminary Sketch/Layout
Second Floor**

UESUGI & ASSOCIATES

Name the Elevator

The new elevator will assist all clients, staff, volunteers and other visitors, particularly those who have mobility issues and need an accessible way to reach the building’s second and third floors.

*Total Opportunities: 1
Required Contribution: \$250,000*

Name the Garden Terrace

This space is located outside the second floor of the building. There are both shaded and sun-filled areas with a landscaped garden, as well as tables and chairs for visitors to eat lunch, socialize and, enjoy the outdoors. This area also serves as an informal gathering place for staff, and as a setting for small receptions and other special events.

*Total Opportunities: 1
Required Contribution: \$250,000*

Name the Conference Rooms

The two conference rooms will be utilized for meetings with families, caregivers and staff as they discuss strategic care.

*Total Opportunities: 2
Required Contribution: \$100,000*

DONOR WALL

The Donor Wall will be prominently placed in the lobby. All campaign donors will be listed with the highest givers at the top of the wall.

DETAILS OF DONOR RECOGNITION

Naming privileges are reserved on a first come, first served basis. Your gift to Lifehouse’s HOME FOR LIFE will be publicly acknowledged in accordance with our donor recognition plan unless you request anonymity.

Upon receipt of your pledge or gift with a naming opportunity request, Lifehouse will provide a written donor recognition memorandum to capture the recognition and naming details. Both parties will sign the memorandum when its contents are mutually approved.